

6

5

4

3

2

1

E

D

C

B

A



**5C REFERENCE IMAGE**  
1 1/2" = 1'-0"

REPLACE SPLITTING BRACKET. REPLICATE PROFILE, SIZE, AND DIMENSIONS OF THE EXISTING.

STRIP WOOD PANELS AND DETERMINE IF SALVAGEABLE.

REPLACE ROTTEN BRACKET. REPLICATE PROFILE, SIZE, AND DIMENSIONS OF THE EXISTING.

REPLACE CORNERS WHEN NEEDED. REPLICATE PROFILE, SIZE, AND DIMENSIONS OF THE EXISTING.



**3D REFERENCE IMAGE**  
1 1/2" = 1'-0"

REPLACE BATTEN BOARDS WITH TALLER PROFILE. REPLICATE PROFILE, SIZE, AND DIMENSIONS OF THE EXISTING.

APPLY FLASHING TO MATCH EXISTING.



**3C REFERENCE IMAGE**  
1 1/2" = 1'-0"

REFINISH SCREEN DOOR. REMOVE AND REPLACE ANY PIECES TO MATCH THE PROFILE, SIZE, AND DIMENSIONS OF THE EXISTING DOOR.

REPAIR CRACK IN SIDING BOARD.

REMOVE AND FILL ABANDONED DOWNSPOUT HOLE

CLEAN BOARD AND REPLACE IF NEEDED TO MATCH THE PROFILE, SIZE, AND DIMENSIONS OF EXISTING SIDING BOARDS.



**2C REFERENCE IMAGE**  
1 1/2" = 1'-0"

REMOVE FASCIA AND SOFFIT BOARD. PATCH AND REPAIR ALL EXISTING SURFACES TO REMAIN AND PREP FOR NEW CONSTRUCTION/FINISH.

REMOVE LOUVER. PATCH AND REPAIR ALL EXISTING SURFACES TO REMAIN AND PREP FOR NEW CONSTRUCTION/FINISH.



**2B REFERENCE IMAGE**  
1 1/2" = 1'-0"

REMOVE FLASHING. PATCH AND REPAIR ALL EXISTING SURFACES TO REMAIN AND PREP FOR NEW CONSTRUCTION/FINISH.



**2A REFERENCE IMAGE**  
1 1/2" = 1'-0"



**1D REFERENCE IMAGE**  
1 1/2" = 1'-0"

NOTE: DASHED LINE INDICATES AREA OF DEMOLITION WORK.

REMOVE ROTTEN BRACKET. PATCH AND REPAIR ALL EXISTING SURFACES TO REMAIN AND PREP FOR NEW CONSTRUCTION/FINISH.



**1C REFERENCE IMAGE**  
1 1/2" = 1'-0"

REMOVE WOOD DETAILS. PATCH AND REPAIR ALL EXISTING SURFACES TO REMAIN AND PREP FOR NEW CONSTRUCTION/FINISH.



**1B REFERENCE IMAGE**  
1 1/2" = 1'-0"

REMOVE BOTTOM RAIL. PATCH AND REPAIR ALL EXISTING SURFACES TO REMAIN AND PREP FOR NEW CONSTRUCTION/FINISH.

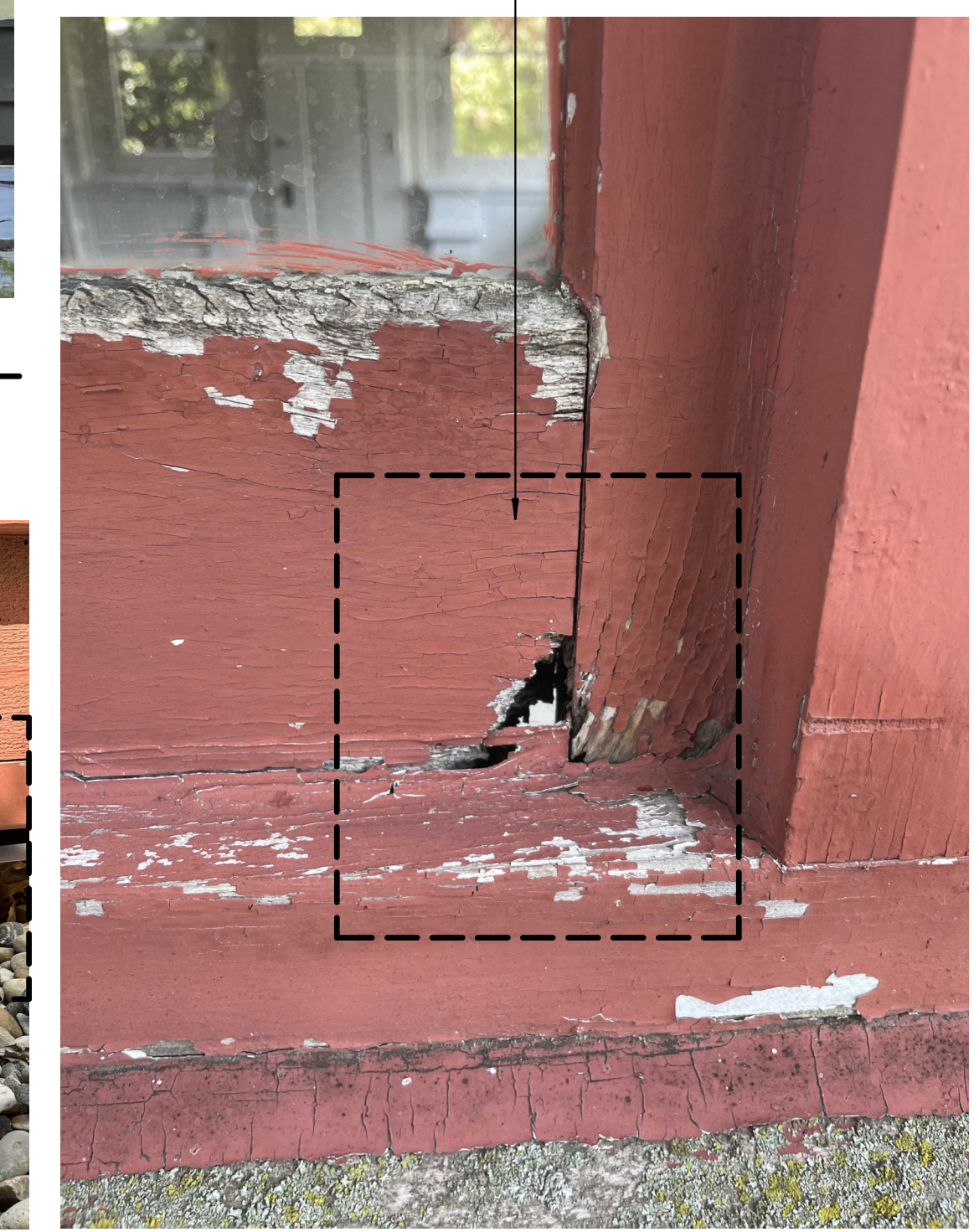

**1A REFERENCE IMAGE**  
1 1/2" = 1'-0"

**SCHMIDT ASSOCIATES**  
schmidt-arch.com • 317.263.6226  
415 Massachusetts Ave., Indianapolis, IN 46204  
731 Brent St. #203, Louisville, KY 40204

Project No. 2021-036.GAH  
Project Date 01.08.2026  
Produced MEW TM

Sarah K. Hempstead

These Drawings and Specifications, and all copies thereof are and shall remain the property and copyright of the Architect. They shall be used only with respect to this Project and are not to be used on any other Project or Work without prior written permission from the Architect.

#	Revision	Date

3705 IN SR 16  
Brook, IN 47922

NEWTON COUNTY BOARD OF COMMISSIONERS

HAZELDEN ESTATE RESTORATION - HOUSE RESTORATION - BID PACKAGE 3

EXTERIOR DEMOLITION NOTES

AD214.3

NOTES:  
 1. REFER TO EXTERIOR DEMOLITION NOTES FOR DEMOLITION, PREP AND FINISH REQUIREMENTS.  
 2. REFER TO EXTERIOR DEMOLITION NOTES FOR DEMOLITION, PREP AND FINISH REQUIREMENTS.  
 3. REFER TO EXTERIOR DEMOLITION NOTES FOR DEMOLITION, PREP AND FINISH REQUIREMENTS.  
 4. REFER TO EXTERIOR DEMOLITION NOTES FOR DEMOLITION, PREP AND FINISH REQUIREMENTS.  
 5. REFER TO EXTERIOR DEMOLITION NOTES FOR DEMOLITION, PREP AND FINISH REQUIREMENTS.  
 6. REFER TO EXTERIOR DEMOLITION NOTES FOR DEMOLITION, PREP AND FINISH REQUIREMENTS.